

Patient report

Bio-Rad DATE: 02/17/2020
D-10 TIME: 12:10 PM
S/N: #DJ4I016123 Software version: 4.30-2
Sample ID: 10658580
Injection date 02/17/2020 12:06 PM
Injection #: 35 Method: HbA1c
Rack #: --- Rack position: 5

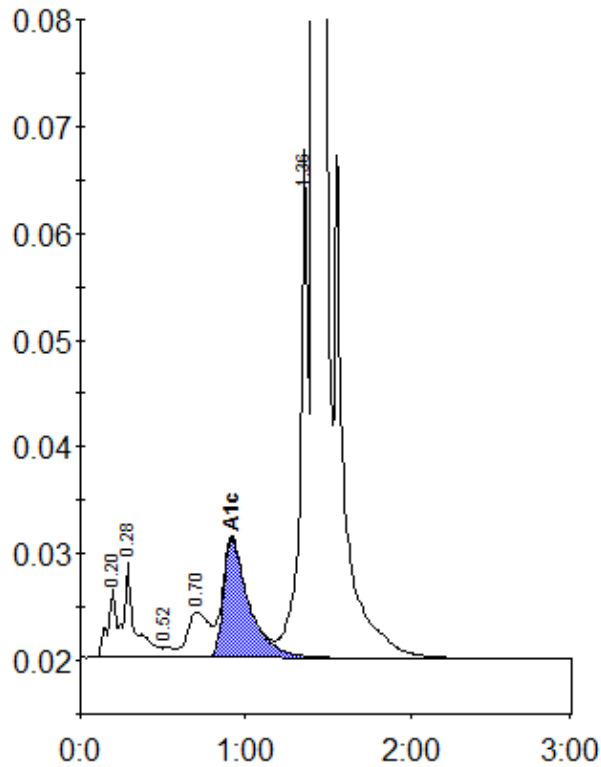

Peak table - ID: 10658580

| Peak | R.time | Height | Area | Area % |
|-------------|--------|---------|---------|--------|
| A1a | 0.20 | 6533 | 22932 | 0.8 |
| A1b | 0.28 | 8867 | 42510 | 1.5 |
| F | 0.52 | 977 | 4090 | 0.1 |
| LA1c/CHb-1 | 0.70 | 4283 | 39290 | 1.3 |
| A1c | 0.92 | 11174 | 120141 | 5.8 |
| P3 | 1.36 | 47661 | 159029 | 5.4 |
| A0 | 1.42 | 852536 | 2530597 | 86.7 |
| Total Area: | | 2918589 | | |

| | |
|----------------|-----|
| Concentration: | % |
| A1c | 5.8 |